

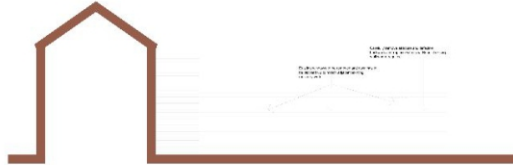

PROPOSED WEST ELEVATION

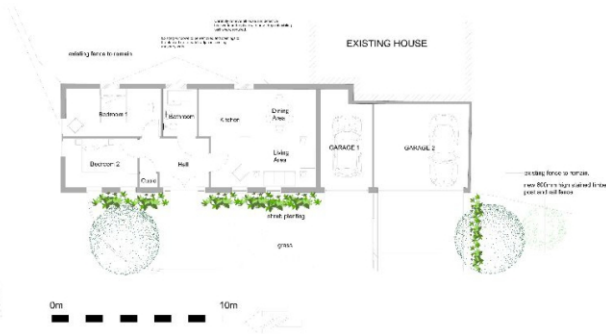

PROPOSED EAST ELEVATION



PROPOSED EXTERNAL MATERIALS:
 Remove entire area of existing roof and replace with new angle ply fully bonded pvc sheet system.
 Facias and bargeboards to be formed using mid-grey Elmint "Cedar" or similar mineral based boards.
 External walls (except East elevation) to be finished using textured Sto or similar off-white through colour acrylic render. New windows and external doors to be grey polyester powder coated aluminium.
 All materials and colours to be subject to formal approval prior to commencement of any works on site.



PROPOSED SOUTH ELEVATION

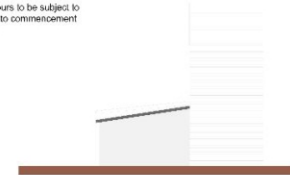

PROPOSED NORTH ELEVATION

JOHN DOUGLAS Dip Arch RIBA

Drawn

STALLAN STURRY LTD

Project

PROPOSED CHANGE OF OFFICE USE TO 2 BEDROOM SINGLE STOREY DWELLING, FIFTH HAD WOOD, WEST, SURREY.

Drawing title

PLAN & ELEVATIONS

DATE	DESCRIPTION	BY	CHECKED	APP'D
15/01/24	AD			
1366	PL.11			